

© TAIT ELECTRONICS  
 TAIT ORCA SERIES  
 CAR KIT ACCESSORY PROBE PCB  
 IPN: 220-01506-01    ISSUE: A    ID: 2.SC. 1  
 PROJECT: ORCA    DESIGNER: TS    FILE NAME: 150601A    FILE DATE: 19-05-99    NO.SHEETS: 1

01A	PINS NOW SMD. NEW CMPNL FILE	TS				19-05-99
REV/ISS	AMENDMENTS	DRAWN	CHKD	D.O.	APVD	DATE

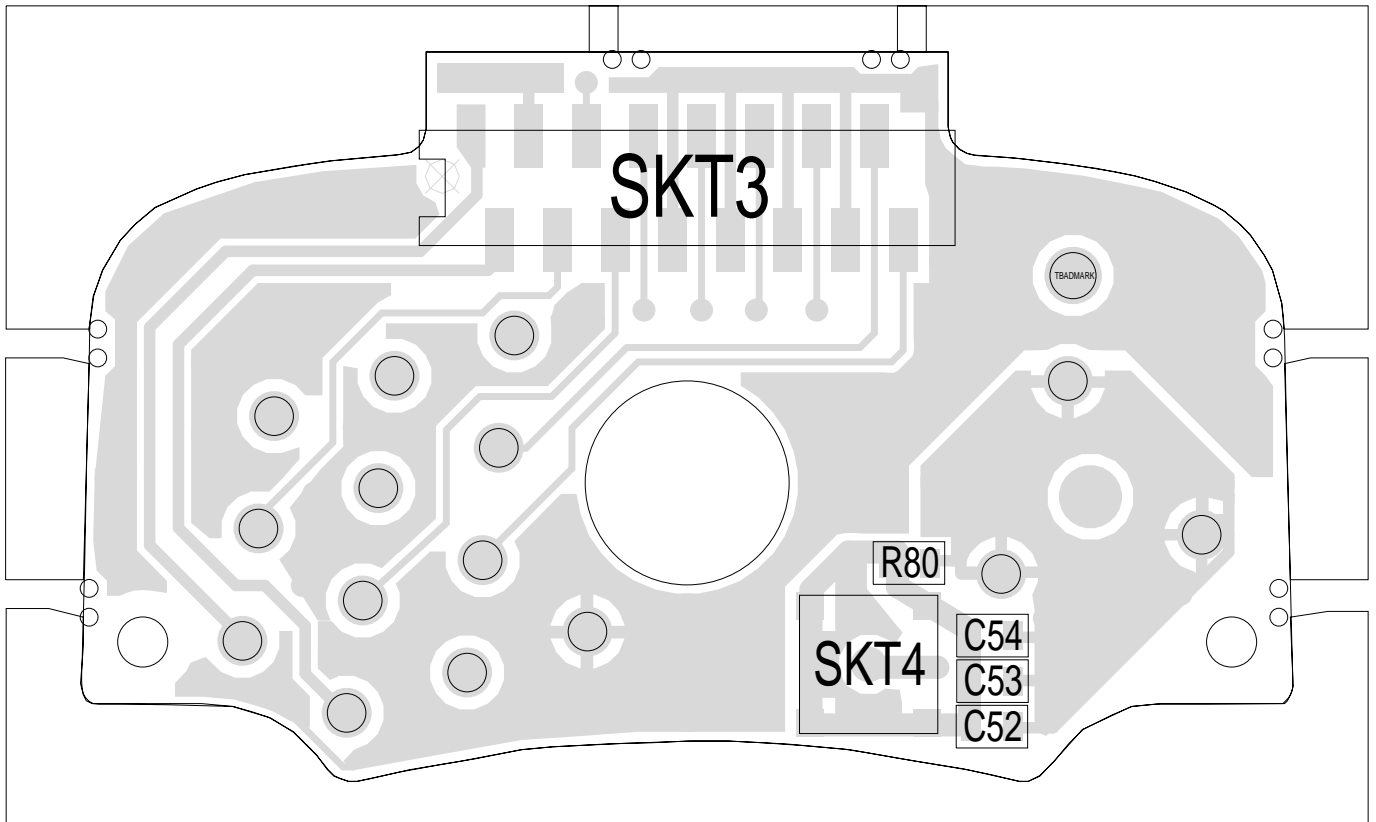

<b>TAIT ELECTRONICS</b>	IPN:	ISS:	ID:	DATE:
	220-01506-01	A	1.TA	4 Jun 1999
<b>TOVK ACC CON PCB LAYOUT - TOP SIDE</b>				

Scale:3:1 ; Rotation: 0 degrees

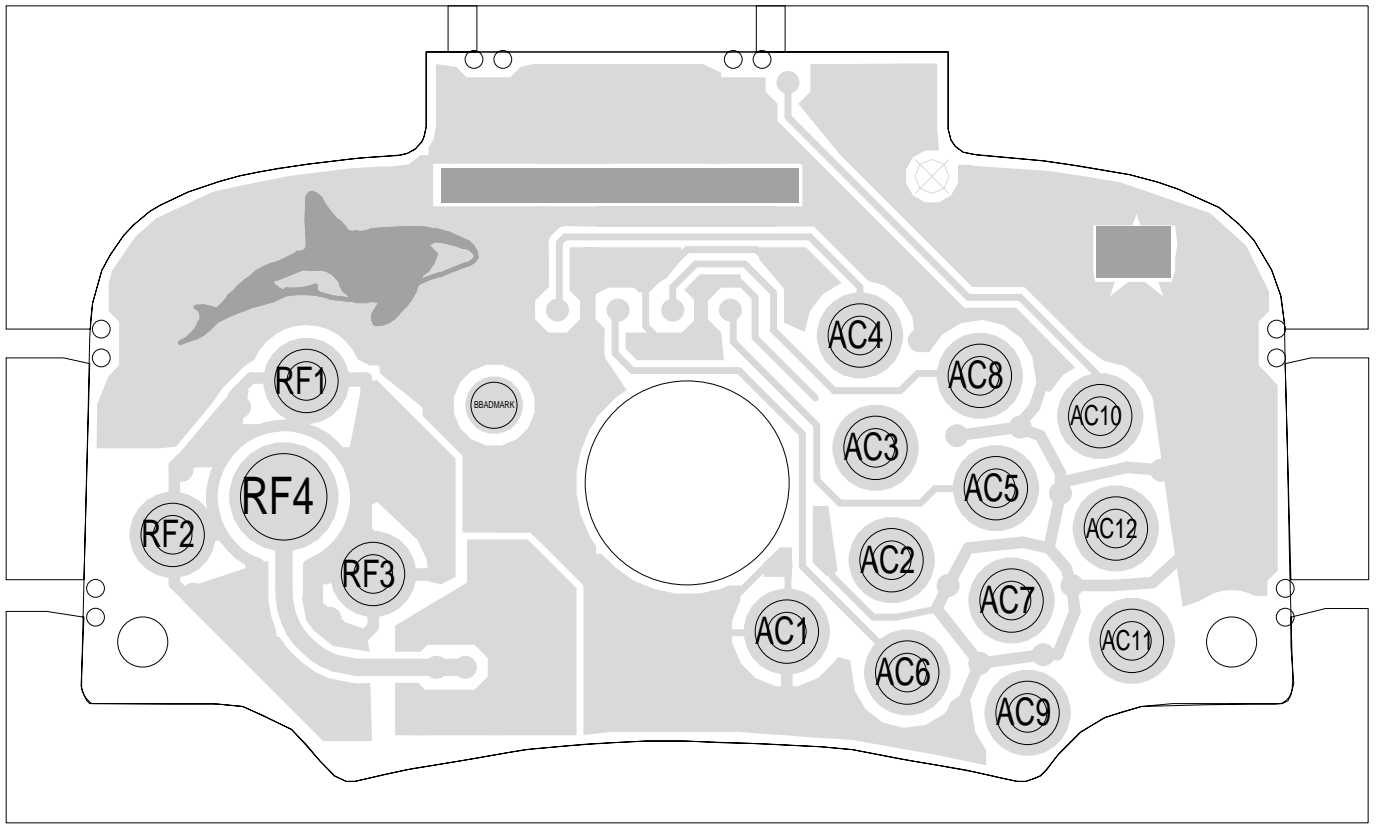

TAIT ELECTRONICS	IPN:	ISS:	ID:	DATE:
	220-01506-01	A	2.BA	4 Jun 1999
TOVK ACC CON PCB LAYOUT - BOTTOM SIDE				

Scale:3:1 ; Rotation: 0 degrees